

Be the
adventurer
you want to be.

VISA | DUBAI MALL

**Enjoy exclusive offers
with Visa.**

Experience the most
exciting attractions
at Dubai Mall.



TERMS AND CONDITIONS

Dubai Aquarium and Underwater Zoo (Basic Pass)

- Valid only for Basic Pass
- Children under 2 years of age enter free of charge
- Kids below 15 years of age must be accompanied by an adult
- Not applicable for kids below 2 years of age
- Emaar Entertainment terms and conditions apply
- Attraction specific terms and conditions apply
- Other terms and conditions apply

At The Top, Burj Khalifa (Sunrise Experience):

- Valid only for Sunrise Experience
- Valid from 5:00am – 6:30am
- Outdoor terrace access on levels 124 and 125
- 1 beverage and 1 morning bakery item per person
- Children under the age of 3 enter for free
- Children up to the age of 16 years must always be accompanied by an adult
- Emaar Entertainment terms and conditions apply
- Attraction specific terms and conditions apply
- Other terms and conditions apply

KidZania (Economy Ticket):

- Valid only for child Economy ticket
- Valid for kids ages 2 years and up to 16 years old
- Kids below 120cm in height MUST be accompanied by an adult (adult ticket must be purchased)
- Upgrade to premium for seasonal activity access available at the attraction
- Allows access to 40+ activities
- Some activities have age, height and weight restrictions

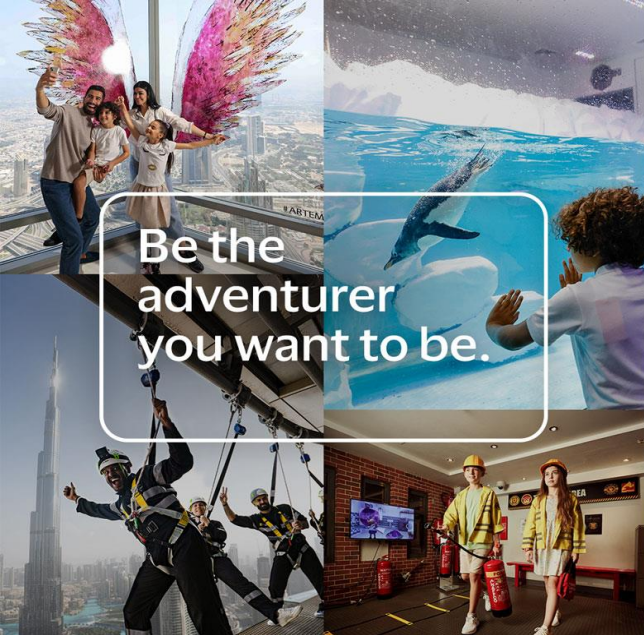

Be the
adventurer
you want to be.

VISA | DUBAI MALL

**Enjoy exclusive offers
with Visa.**

Experience the most
exciting attractions
at Dubai Mall.

KidZania
Dubai
EMAAR

SKY VIEWS
DUBAI

DUBAI
AQUARIUM
EMAAR

AT THE TOP
BURJ KHALIFA

- Some activities could be closed without prior notice due to maintenance
- Recommended visit duration is 2 to 4 hours
- Emaar Entertainment terms and conditions apply
- Attraction specific terms and conditions apply
- Other terms and conditions apply

Sky Views Observatory (Observatory + Glass Slide Experience):

- Valid only for Observatory + Glass Slide experience
- For visitors who wish to watch the sunset between 3pm and 7pm, we would recommend booking an entry time approximately 90 minutes prior during peak seasons
- Weight: 30 – 150 kg
- Height: 120 cm – 200 cm
- One person only at a time can use the slide, one-time slide per ticket
- Arrival should be at least 20-30 minutes prior to the scheduled visit
- Emaar Entertainment terms and conditions apply
- Attraction specific terms and conditions apply
- Other terms and conditions apply